

Patient report

Bio-Rad DATE: 12/09/2018
D-10 TIME: 07:45 AM
S/N: #DJ4I016123 Software version: 4.20-2
Sample ID: 10390912
Injection date 12/09/2018 07:42 AM
Injection #: 5 Method: HbA1c
Rack #: --- Rack position: 5

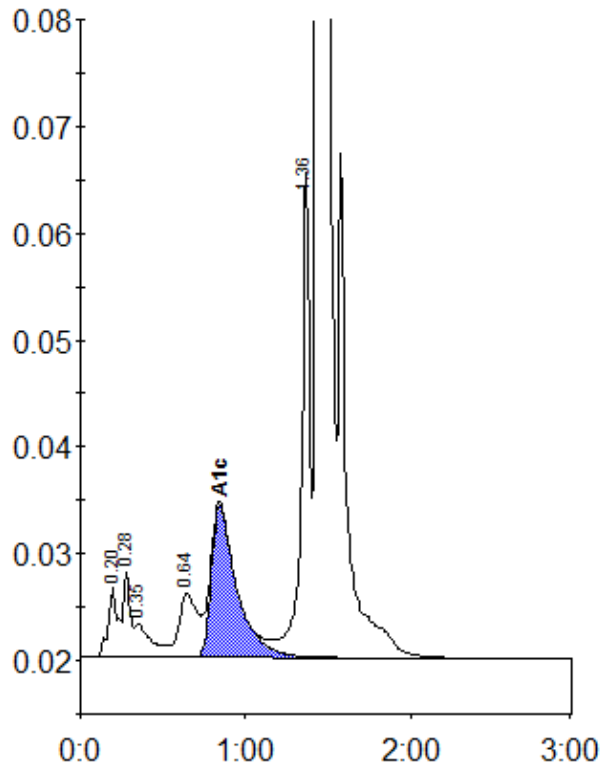

Peak table - ID: 10390912

Peak	R.time	Height	Area	Area %
A1a	0.20	6671	27326	1.0
A1b	0.28	7989	22410	0.9
Unknown	0.35	3180	22599	0.9
LA1c/CHb-1	0.64	5986	47644	1.8
A1c	0.84	14302	153060	7.7
P3	1.36	45638	158659	6.0
A0	1.44	687176	2196198	83.6
Total Area:		2627897		

Concentration:	%
A1c	7.7